Canoeiro

Zé Carreiro e Alocin

.

Sítio do Angelim (www.angelim.mus.br)
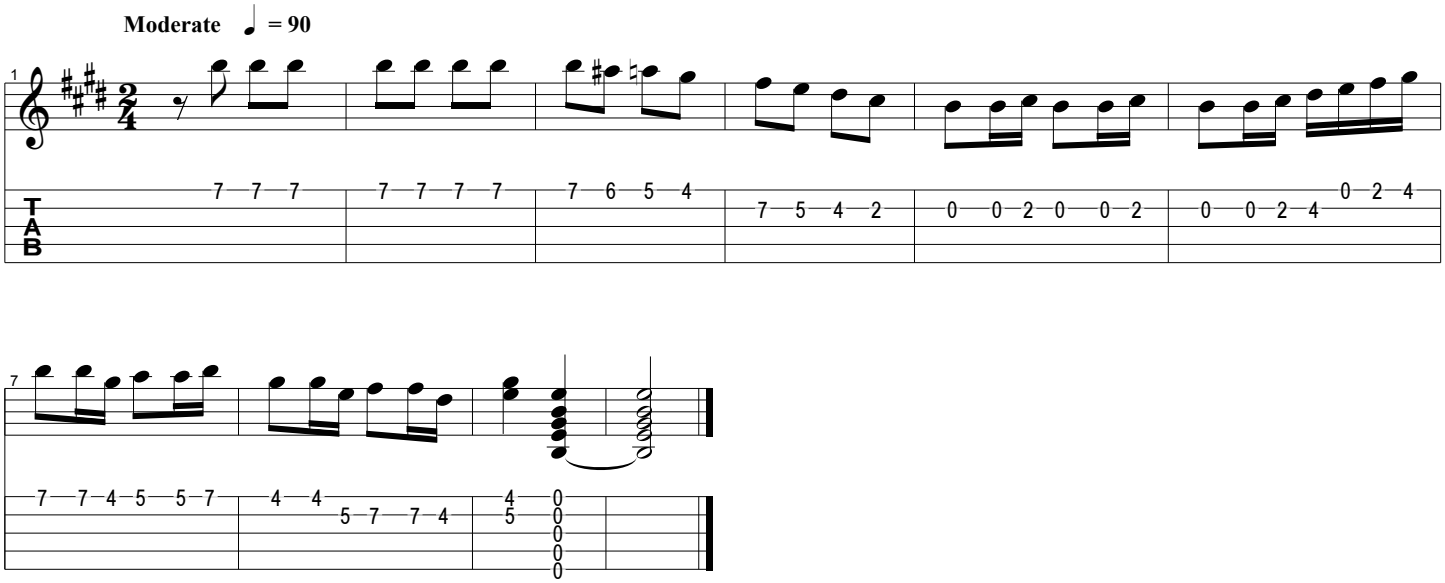
① = E ④ = E
② = B ⑤ = B
③ = G#